

ADDENDUM NO. 1

VILLAGE OF ARCANUM Sanitary Sewer Separation – Phase III – Contract D Sanitary Sewer & Water Line Improvements

January 27, 2010

To: Planholders

From: Mote & Associates, Inc.
214 West Fourth Street
Greenville, Ohio 45331
Phone: (937) 548-7511
Fax: (937) 548-7484
E-mail: info@moteassociates.com

Re: Village of Arcanum
Sanitary Sewer Separation – Phase III – Contract D
Sanitary Sewer & Water Line Improvements

This addendum forms a part of the Contract Documents and modifies the original Contract Documents dated January 2010. Acknowledge receipt of this Addendum in space provided on the Bid Proposal form. Failure to do so may subject the Bidder to disqualification.

1. All of the excess dirt removed from the trenches must be disposed of by the contractor.
2. The Village of Arcanum will accept the asphalt grindings from the street (must be clean of any foreign debris). The contractor will be responsible for hauling the asphalt grindings to a site within the Village.
3. The Village will work with the contractor and allow the contractor to detour traffic during critical portions of the project. The contractor will be responsible to obtain ODOT approval for all detours and provide and maintain all of the necessary signage for detours and for maintenance of traffic.
4. Refer to the attached "Water Main Backfill Detail". No limestone material shall be permitted within the limits of the pipe zone area. Furthermore, tracer wire is not needed since the proposed water line shall be ductile iron. As per the Detail, the contractor shall install trench warning tape 12" above the proposed water line.
5. Refer to the attached "Sanitary and Storm Sewer Trench Backfill Detail". The thickness of asphalt to be placed on Main Street and commercial drives shall be different from the thickness of asphalt to be placed on all residential asphalt driveways. This detail is for sanitary sewer, storm sewer and water line trenches.
6. The backfill around the water services shall consist of 12" of natural sand.

End of Addendum

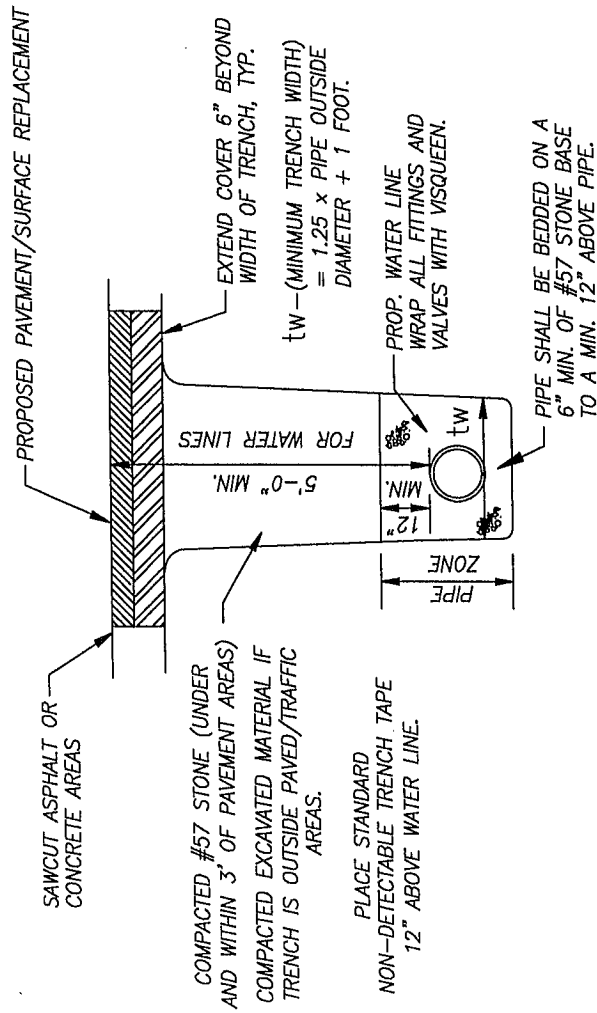

PROPOSED PAVEMENT/SURFACE REPLACEMENT

PAVEMENT REPLACEMENT FOR THE TRENCHES SHALL BE AS SHOWN ON THE SANITARY SEWER TRENCH BACKFILL DETAIL, SEE SHEET #4

NOTE: THE COST OF ALL LABOR, EQUIPMENT AND MATERIALS NECESSARY TO REPAIR THE TRENCHES, AS SHOWN, SHALL BE INCLUDED IN THE UNIT PRICE BID OF THE CONDUIT ITEM BEING INSTALLED.

NOTE: NO LIMESTONE MATERIAL SHALL BE PERMITTED WITHIN THE LIMITS OF THE PIPE ZONE AREA. BEYOND THE PIPE ZONE AREA LIMESTONE BACKFILL MATERIAL SHALL BE PERMITTED. ALL BEDDING AND BACKFILL MATERIALS SHALL BE SUBJECT TO THE ENGINEER'S APPROVAL.

WATER MAIN BACKFILL DETAIL

NO SCALE

TRENCH REPAIRS

ALTERNATE S.R. 49, MAIN STREET AND COMMERCIAL DRIVES

- 1 1/2" ~ ITEM 448 ~ ASPHALT CONCRETE SURFACE COURSE, TYPE 1
- 8" ~ ITEM 301 ~ COMPACTED ASPHALT BASE - 2 EQUAL LIFTS
- 6" ~ ITEM 304 ~ COMPACTED AGGREGATE BASE

GRASS AREAS

- ITEM 659 ~ SEEDING AND MULCHING, AS PER PLAN
- 6" OF TOPSOIL

RESIDENTIAL ASPHALT DRIVES

- 3" ~ ITEM 448 ~ ASPHALT CONCRETE SURFACE COURSE, TYPE 1 - 2 EQUAL LIFTS
- 6" ~ ITEM 304 ~ COMPACTED AGGREGATE BASE

CONCRETE AREAS

- 6" ~ ITEM 452 ~ NON-REINFORCED CONCRETE PAVEMENT - DRIVE AREAS
- 4" ~ ITEM 608 ~ CONCRETE WALK - SIDEWALK AREAS

AGGREGATE AREAS

- 6" ~ ITEM 411 ~ STABILIZED CRUSHED AGGREGATE

NOTE: THE COST OF ALL LABOR, EQUIPMENT AND MATERIALS NECESSARY TO REPAIR THE TRENCHES, AS SHOWN, SHALL BE INCLUDED IN THE UNIT PRICE BID OF THE CONDUIT ITEM BEING INSTALLED. THIS SHALL INCLUDE THE COST OF ALL LABOR, EQUIPMENT AND MATERIALS NECESSARY TO REPAIR, REPLACE AND/OR REINSTALL ALL FENCES, LANDSCAPING AND MISCELLANEOUS ITEMS.

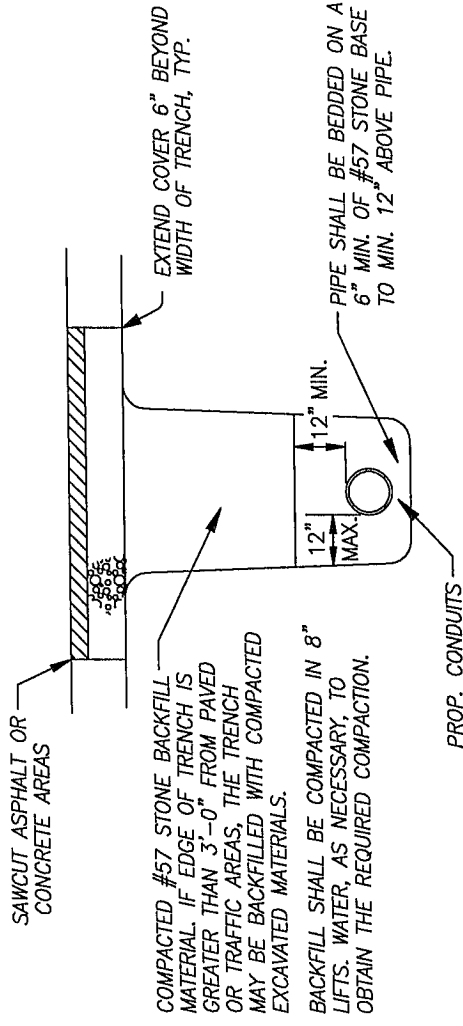

SANITARY AND STORM SEWER TRENCH BACKFILL DETAIL

NO SCALE

NOTE: THE CONTRACTOR SHALL INSTALL AGGREGATE FILL IN ALL AREAS UNDER PAVEMENT/CONCRETE UP TO THE EXISTING GRADE AND ALLOW THE TRENCH TO SETTLE FOR A MINIMUM OF 4 MONTHS AND A MAXIMUM OF 9 MONTHS BEFORE PLACING THE PAVEMENT/CONCRETE. THE CONTRACTOR SHALL ALSO MAINTAIN THE TRENCH FROM THE TIME THE SEWER IS INSTALLED UNTIL THE PAVEMENT/CONCRETE IS PLACED.