

# ADDENDUM NO. 1

## VILLAGE OF ELDORADO WWTP ALTERATIONS – PHASE I CONTRACT ‘C’

To: Plan Holders

From: Mote & Associates, Inc.  
214 West Fourth Street  
Greenville, Ohio 45331  
Phone: (937) 548-7511  
Fax: (937) 548-7484  
E-mail: info@moteassociates.com

Re: Village of Eldorado  
WWTP Alterations – Phase I  
Contract ‘C’

This addendum forms a part of the Contract Documents and modifies the original Contract Documents dated April of 2011. Acknowledge receipt of this Addendum in space provided on the Bid Proposal form. Failure to do so may subject the Bidder to disqualification.

By submitting a bid for this project you are agreeing to provide and install a complete working system for all the necessary equipment, components, and misc. items that are shown on the drawings, part of the contract documents and specifications, and this addendum.

1. The “existing contact tank to remain” note, located under the “Tertiary Filter Unit Demolition Plan”, “Tertiary Filter Unit Proposed Layout Plan”, and under Section #1, on Sheet 2 of 5 of the engineering plan set has been updated from the original plan set for clarity. The existing contact tank is to be refurbished as part of the base bid work and not as part of Alternate #1. The following note should be used in the existing notes place:
  - A. “Existing contact tank to remain as aeration tank, if Alternate #1 is completed. Contact tank to be refurbished as necessary as part of the base bid work. Refer to refurbishing note below.”
2. The “Refurbishing Note” located in the bottom right corner of Sheet 2 of 5 of the engineering plan set has been updated from the original plan set. The updated note is attached as Exhibit ‘A’.
3. An additional line item for “Tertiary Tank Repairs - Steel Plating” has been added to the Base Bid Schedule. Please replace Page 1 of 3 in the current Bid Form 00 41 43 found in your bid packet with the attached Exhibit B “Bid Form 00 41 043 (*Addendum No. 1*), Page 1 of 3”.
4. The “Paint Note” located in the bottom right corner of Sheet 2 of 5 of the engineering plan set has been updated from the original plan set. This updated note includes 3 different paint system options for the painting of the refurbished tertiary tank and all exposed steel being installed or refurbished as part of the scope of work. The contractor is responsible for clearly identifying which painting systems have been chosen. The updated note is attached as Exhibit ‘C’.

# ADDENDUM NO. 1

## VILLAGE OF ELDORADO WWTP ALTERATIONS – PHASE I CONTRACT ‘C’

5. An additional note labeled, “Alternate #3 Details,” has been added to Sheet 2 of 5 of the engineering plan set. This note has been added to clarify the scope of work for Alternate #3. This note includes the construction material, required load capacity, and other requirements for the proposed floor grating and handrail system to be installed by the contractor. The updated note is attached as Exhibit ‘D’.
6. The “Steel Inlet Trough Detail” located on Sheet 3 of 5 of the engineering plan set has been updated from the original plan set.
  - a. The proposed 10” deep x 6” tall x 3” wide x ¼” thick A-36 painted steel brackets have been changed to 9” deep x 9” tall x ¼” thick A-36 painted steel knife connections. These proposed connections are to be welded to the proposed steel wall and proposed inlet trough at 12” O.C.
  - b. The updated “Steel Inlet Trough Detail” has been attached as Exhibit ‘E’.
7. The “Electrical Plan and Schedules” sheet, Sheet 5 of 5 of the engineering plan set, has had several modifications which are listed below:
  - a. The original main disconnects, MD-3 and MD-4, have been removed. The proposed wastewater pumps are both wired from the proposed control panel, CP-1. This change is reflected on the updated panel schedule for Panel PP-B and on Sheet 5 of 5 of the engineering plan set. These changes are attached as part of Exhibit ‘F’.
  - b. The proposed main disconnect, MD-3, which is now the disconnect for the refrigerated dryer equipment and NOT for wastewater pump #1, has been added and this change can be reflected on the updated panel schedule for Panel LVP-B and on Sheet 5 of 5 of the engineering plan set. These changes are attached as part of Exhibit ‘F’.
  - c. Both panel schedules, PP-B and LVP-B, have been updated along with the Electrical Legend to match the updates made to the “Tertiary Filter Unit Power Plan.”
  - d. An additional note stating that all electrical wiring is to be run in PVC conduit has also been added to Sheet 5 of 5 of the engineering plan set. These changes are attached as part of Exhibit ‘F’.
  - e. A Power Riser Diagram has been attached to Sheet 5 of 5 of the engineering plan set. The Power Riser Diagram shows the alterations being made to the existing power panels and the type and size of the conductors and conduits required for the proposed equipment. These changes are attached as part of Exhibit ‘F’.

**REFURBISHING NOTE:**

THE EXISTING TERTIARY TREATMENT TANK IS TO BE REFURBISHED AS NEEDED WHEN ALL EXISTING EQUIPMENT AND WALLS ARE REMOVED FROM TANK. THE EXTENT OF REFURBISHING REQUIRED IS TO BE VERIFIED WITH ENGINEER AND OWNER PRIOR TO STARTING. MINIMUM REQUIRED TANK REFURBISHING SHALL INCLUDE, BUT IS NOT LIMITED TO, GRINDING OF ALL STEEL EDGES LEFT FROM REMOVED STEEL WALLS/EQUIPMENT, SANDBLASTING ENTIRE TERTIARY TANK (INCLUDING CONTACT TANK) TO REMOVE ALL EXISTING PAINT, CORROSION, AND OTHER IMPERFECTIONS OF THE STEEL TANK. PLATING OF ANY AREAS OF TANK DETERMINED TO BE INSUFFICIENT BY THE OWNER AND ENGINEER IS ALSO TO BE INCLUDED IN REFURBISHING WORK, STEEL PLATING IS TO BE BID AS A SEPARATE LINE ITEM. PLEASE NOTE, ENGINEER WILL INSPECT TANK AFTER SANDBLASTING OF TANK IS COMPLETE AND DETERMINE THE EXTENT OF THE PLATING WORK REQUIRED. ALL PLATING WORK SHALL INCLUDE PATCHING OVER THE AREAS DETERMINED TO BE INSUFFICIENT WITH 1/4" STEEL PLATING, NOT TORCHING OUT BAD AREAS AND REPLACING UNLESS SPECIFICALLY REQUESTED BY ENGINEER. PAINTING OF THE EXISTING TERTIARY TANK IS TO BE INCLUDED AS A MINIMUM TANK REFURBISHING REQUIREMENT, PLEASE SEE "PAINT NOTE" TO THE RIGHT FOR MORE DETAILS ON PAINTING REQUIREMENTS.

**BID FORM**

**00 41 43**

To the Village of Eldorado for the work known as the Village of Eldorado - Contract A - Wastewater Treatment Plant Alterations Project.

By submission of this bid, each bidder certifies and in the case of a joint bid each party thereto certifies, as to its own organization that this bid has been arrived at independently without consultation, communication, or agreement as to any matter relating to this bid with any other bidder or any competition. The bidder hereby agrees to commence work under this contract on or before the date as specified in the Notice to Proceed and will complete all construction no later than Thursday, December 15, 2011. The bidder agrees to pay liquidated damages in the sum of \$300.00 for each consecutive day thereafter for each portion of the project.

In compliance with the Advertisement for Bids, the signer of this Bid Form as bidder declares that he has examined the Instructions to Bidders, Agreement Form, General and Supplementary Conditions, Specifications, and the site of work and acknowledges receipt of Addenda # \_\_\_\_\_; and that he/she will contract to do all the work and furnish all the materials called for by said plans and specifications, in a manner and on the conditions required for the following prices.

**Base Bid Schedule**

<i>Item No.</i>	<i>Description</i>	<i>Qty</i>	<i>Units</i>	<i>Material Cost*</i>	<i>Labor Cost*</i>	<i>Total Unit Cost*</i>	<i>Total Cost*</i>
Spec	Required Tertiary Tank Demolition	1	L.S.	_____	_____	_____	_____
Spec	Tertiary Tank Alterations	1	L.S.	_____	_____	_____	_____
Spec	Tertiary Tank Refurbishing <i>List Type of Tertiary Tank Paint System:</i> _____	1	L.S.	_____	_____	_____	_____
Spec	Tank Bypass Pumping	1	L.S.	_____	_____	_____	_____
Spec	Continuous Backwash Sand Filters	2	Each	_____	_____	_____	_____
Spec	Self-Priming Wastewater Pumps	2	Each	_____	_____	_____	_____
Spec	Equipment Piping	1	L.S.	_____	_____	_____	_____
Spec	Tertiary Tank Repairs – Steel Plating	40	S.F.	_____	_____	_____	_____
Spec	Mobilization, De-Mobilization, and Bonding	1	L.S.	_____	_____	_____	_____

**Total Amount of Base Bid (in figures):** \$ \_\_\_\_\_

**Total Amount of Base Bid (in words):** \_\_\_\_\_

Bidder Name: \_\_\_\_\_

**PAINT NOTE:**

THE EXISTING TERTIARY TREATMENT TANK IS TO BE PAINTED WITH A MINIMUM OF 2 COATS OF SHERWIN-WILLIAMS TANK CLAD HS SOLIDS EPOXY COATING WITH STANDARD HARDENER, OR 2 COATS OF SHERWIN-WILLIAMS MACROPOXY 646 FAST CURE EPOXY, OR 2 COATS OF SHERWIN-WILLIAMS DURA-PLATE 235 MULTI-PURPOSE EPOXY, OR APPROVED EQUAL (BY ENGINEER AND OWNER). THE CONTRACTOR IS TO CLEARLY IDENTIFY WHICH PAINTING SYSTEM HAS BEEN INCLUDED AS PART OF THE BID DOCUMENTS

ALL STEEL THAT HAS BEEN ADDED OR REHABILITATED AND IS EXPOSED TO THE ATMOSPHERE MUST ALSO BE PAINTED (INCLUDING DUCTILE IRON PIPE). ALL STEEL (OR PIPING) EXPOSED TO ATMOSPHERIC CONDITIONS SHALL BE PAINTED USING THE SAME PAINTING SYSTEM THAT HAS BEEN CHOSEN FOR THE TERTIARY TANK. PLEASE NOTE, FOR SOME OF THE ABOVE PAINTING SYSTEMS THERE MAY BE ADDITIONAL PAINT PRODUCTS REQUIRED TO COMPLY WITH THE MANUFACTURES RECOMMENDATIONS. CONTRACTOR MUST FOLLOW MANUFACTURES RECOMMENDED SYSTEMS FOR ATMOSPHERIC STEEL PAINTING AND CLEARLY IDENTIFY WHICH PAINTING SYSTEM HAS BEEN INCLUDED AS PART OF THE BID DOCUMENTS.

**ALTERNATE #3 DETAILS:**

CONTRACTOR IS TO PROVIDE AND INSTALL RECTANGULAR BAR ALUMINUM FLOOR GRATING OVER SAND FILTER COMPARTMENT. ALUMINUM FLOOR GRATING IS TO HAVE BEARING BARS AT 1 3/16" O.C. AND CROSS BARS @ 4" O.C. THE BEARING BARS ARE TO BE A 1 1/2" DEEP WITH A MINIMUM THICKNESS OF 3/16". ALUMINUM FLOOR GRATING IS TO HAVE A MINIMUM OF 2" OF BEARING ON PROPOSED PAINTED STEEL WALL PLATES. CONTRACTOR IS TO PROVIDE AND WELD STEEL ANGLE IRON TO EXISTING TERTIARY TANK LIP TO PROVIDE A MINIMUM OF 2" BEARING FOR FLOOR GRATING. ANGLE IRON IS TO BE INSTALLED SO THAT FLOOR GRATING ELEVATION MATCHES TOP OF EXISTING TERTIARY TANK ELEVATION (THE BEARING ELEVATION FOR THE ANGLE IRON MUST MATCH THE TOP ELEVATION OF THE PROPOSED STEEL WALL PLATE). CONTRACTOR IS TO CONSULT WITH FLOOR GRATING MANUFACTURER TO ENSURE THAT PROPOSED FLOOR GRATING WILL MEET A MINIMUM OF 100 PSF BEARING CAPACITY. CONTRACTOR IS TO INSTALL/REMOVE HANDRAIL TO MATCH EXISTING AS SHOWN ON THE LAYOUT PLAN AND NOTCH FLOOR GRATING AROUND HANDRAIL AS REQUIRED. PLEASE NOTE, PROPOSED LADDERS SHOWN ON SAND FILTERS WILL NOT BE INSTALLED IF ALTERNATE #3 IS COMPLETED, FLOOR GRATING WILL BE INSTALLED TO PROPOSED SAND FILTERS. ALSO NOTE, PROPOSED FLOOR GRATING IS TO BE REMOVABLE IN THE EVENT THAT THE PLANT OPERATIONS MANAGER IS REQUIRED TO GET INTO SAND FILTER COMPARTMENT OR IF EQUIPMENT MUST BE REMOVED.

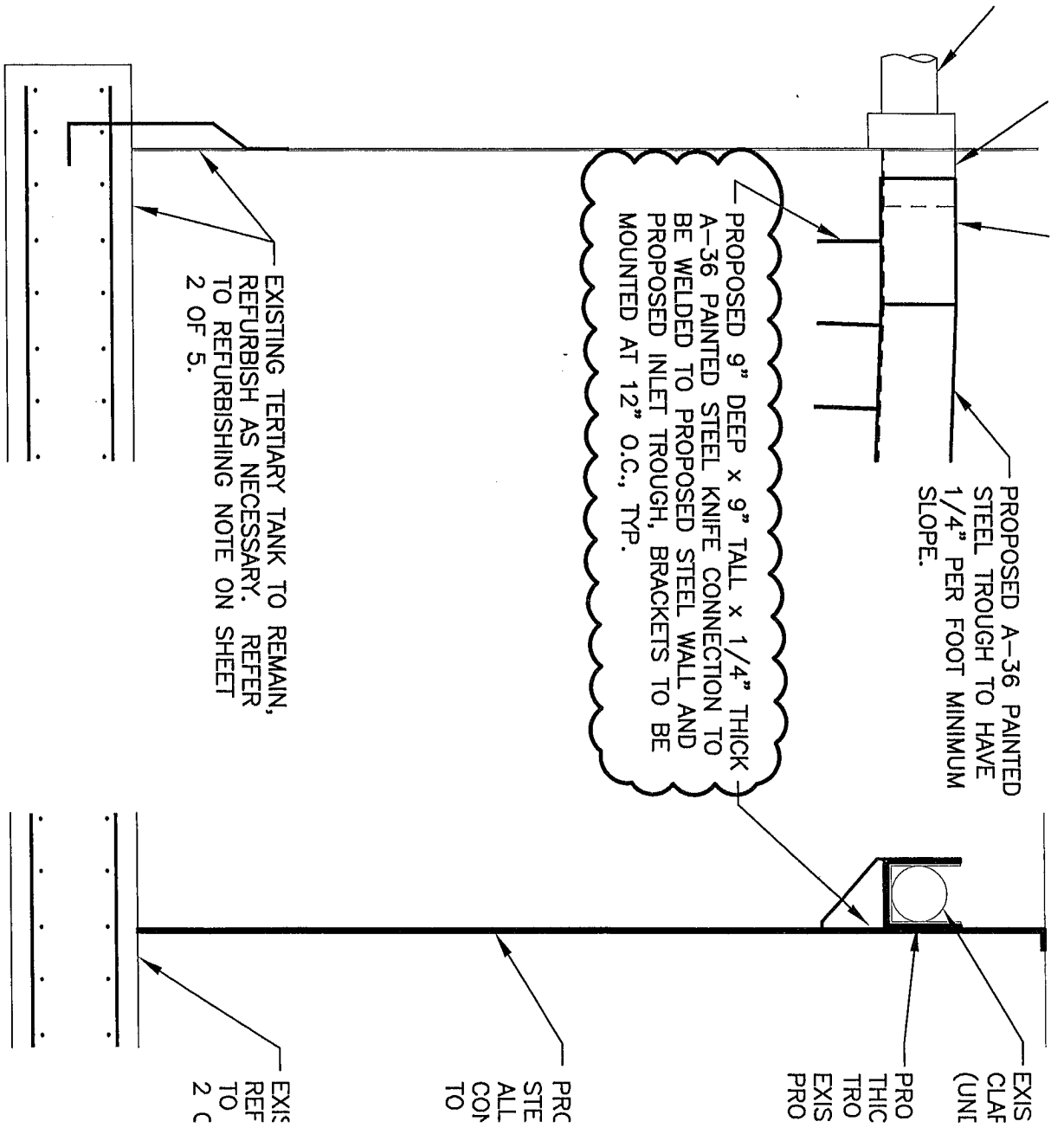

# STEEL INLET TROUGH DETAIL

SCALE: 1/2" = 1'-0"

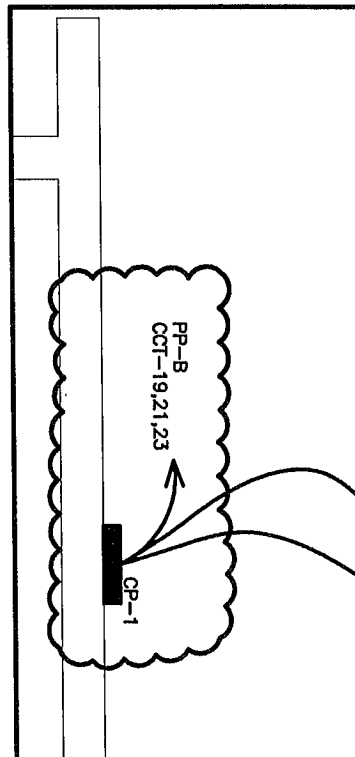

PANEL: PP-B MLO VOLTS: 480/277  
 NEC LOAD: XXXX A BRANCH BREAKERS AMPS: 225A PHASE: 3

NO.	LOAD DESCRIPTION	BRKR AMPS	POLE	LEFT PHASE LOADING			RIGHT PHASE LOADING			POLE	BRKR AMPS	LOAD DESCRIPTION	NO.
				A	B	C	A	B	C				
1	SERVICE BUILDING LTS.	15	1	1920			17520			3	100	BLOWER CONTROL PANEL	2
3	PARKING LTS.	15	1	400			17520			3	100		4
5	PLANT AREA LTS.	15	1				17520			3	100		6
7	SPARE	15	3							3	50	TERTIARY CONTROL PANEL	8
9	SPARE	15	3							3	50		10
11	SPARE	15	3							3	50		12
13	EMERGENCY PANEL LVP-B (THROUGH TRANSFORMER)	15	3	7038			9090			3	50	PUMP STATION	14
15		15	3	5024			9090			3	50		16
17	(120/208V, 3ø)	15	3	2450			9090			3	50	SPACE	18
19	WASTEWATER PUMP #1 & #2	15	3	2450								SPACE	20
21		15	3	2450								SPACE	22
23		15	3	2450								SPACE	24

11408 7874 8754 26610 26610 26610

EXISTING EQUIPMENT TO BE REMOVED FROM EXISTING CIRCUIT, TO REMAIN AS SPARE.

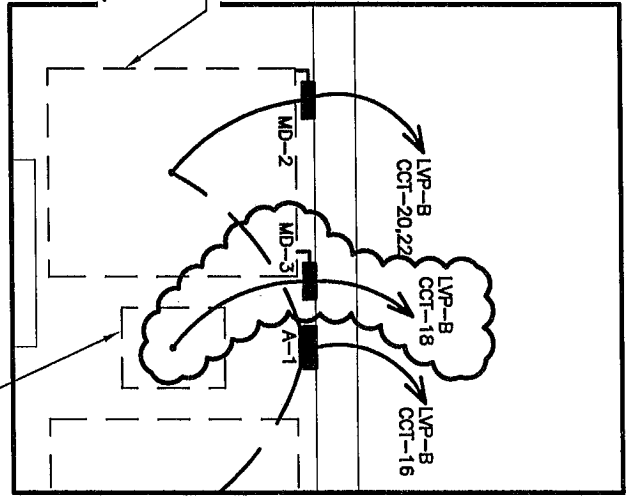

PROPOSED AIR COMPRESSOR #2.  
IF REQUIRED BY SAND FILTER  
MANUFACTURER, SUPPLIED BY  
SAND FILTER MANUFACTURER, SEE  
DESIGN DATA ON SHEET 4 OF 5  
FOR COMPRESSOR SPECIFICATIONS.

PROPOSED REFRIGERATED DRYER, SUPPLIED  
BY SAND FILTER MANUFACTURER, SEE  
DESIGN DATA ON SHEET 4 OF 5 FOR  
DRYER SPECIFICATIONS.

PANEL: <u>LVP-B</u>		MLO		VOLTS: <u>120/208</u>								
NEC LOAD: <u>XXX A</u>		BRANCH BREAKERS		AMPS: <u>100A</u> PHASE: <u>3</u>								
NO.	LOAD DESCRIPTION	BRKR AMPS	POLE	LEFT PHASE LOADING			RIGHT PHASE LOADING			BRKR AMPS	LOAD DESCRIPTION	NO.
				A	B	C	A	B	C			
1	TERT. & BLOWER RM. REC.	20	1	900						20	EXT. BATH, CH. RM. REC.	2
3	CHLR. RM. & PORCH LTS.	15	1	920			720			20	OFFICE REC. & INCUBATOR	4
5	OFFICE REC.	20	1			720				15	BATTERY CHARGER	6
7	OFFICE REC. & REF.	20	1	900						20	SPARE	8
9	SPARE	20	1							20	SPARE	10
11	SPARE	20	1							20	FLOW METER TERTIARY RM.	12
13	UV REC.	20	1	270						20	SPACE	14
15	UV CONTROL BOX	20	1		600					20	COMP. ALT. SWITCH, A-1	16
17	AR COMPRESSOR #1	15	3			1215				20	REFRIGERATED DRYER	18
19		15	3			1215				15	AR COMPRESSOR #2	20
21		15	3			1215				15		22
23												24
				3285	2735	1935	1935	2895	2175			

## ELECTRICAL LEGEND

	<p>PROPOSED 15 AMP, 208 VOLT, 3<math>\phi</math> NEUA TYPE I DISCONNECT. FIELD VERIFY EXACT LOCATION WITH OWNER.</p> <p>PROPOSED 15 AMP, 208 VOLT, 3<math>\phi</math> NEUA TYPE I DISCONNECT. FIELD VERIFY EXACT LOCATION WITH OWNER.</p> <p>PROPOSED 20 AMP, 120 VOLT, 1<math>\phi</math> NEUA TYPE I DISCONNECT. FIELD VERIFY EXACT LOCATION WITH OWNER.</p> <p>PROPOSED 115 VOLT DUPLEX RECEPTACLE WITH GROUND FAULT INTERRUPTER WITH NEUA 3R ENCLOSURE PROVIDED BY ULTRAVIOLET TREATMENT SYSTEM MANUFACTURER.</p> <p>PROPOSED WASTEWATER PUMP CONTROL PANEL WITH TRIPLE 15 AMP CIRCUIT BREAKER FOR EACH PUMP, FURNISHED BY WASTEWATER PUMP MANUFACTURER, FIELD VERIFY EXACT LOCATION.</p> <p>ULTRAVIOLET TREATMENT SYSTEM CONTROL PANEL (MONITORING SYSTEM) TO BE COMPLETED AS ALTERNATE #1, FURNISHED BY ULTRAVIOLET TREATMENT SYSTEM MANUFACTURER. FIELD VERIFY EXACT LOCATION.</p> <p>PROPOSED RECIPROCATING AIR COMPRESSOR ALTERNATOR SWITCH, FURNISHED BY CONTINUOUS BACKWASH SAND FILTER MANUFACTURER, FIELD VERIFY EXACT LOCATION.</p> <p>EXISTING 100 AMP, 480/277 VOLT, 3<math>\phi</math>, 24 CIRCUIT, MAIN LUG ONLY PANEL, TO REMAIN WITH NO ALTERATIONS.</p> <p>EXISTING 225 AMP, 480/277 VOLT, 3<math>\phi</math>, 24 CIRCUIT, MAIN LUG ONLY EMERGENCY POWER PANEL, TO REMAIN (ALTERATIONS AS SHOWN ABOVE).</p> <p>EXISTING 100 AMP, 120/208 VOLT, 3<math>\phi</math>, 24 CIRCUIT, MAIN LUG ONLY PANEL, TO REMAIN WITH NO ALTERATIONS.</p> <p>EXISTING 100 AMP, 120/208 VOLT, 3<math>\phi</math>, 24 CIRCUIT, MAIN LUG ONLY EMERGENCY POWER PANEL, TO REMAIN (ALTERATIONS AS SHOWN ABOVE).</p> <p>EXISTING 400 AMP, 480/277 VOLT, 3<math>\phi</math>, MAIN SWITCH GEAR, TO REMAIN WITH NO ALTERATIONS.</p> <p>EXISTING AUTOMATIC TRANSFER SWITCH TO REMAIN WITH NO ALTERATIONS.</p> <p>EXISTING 9 KVA TRANSFORMER 480/277V, 3<math>\phi</math>, PRIMARY, 120/208V, 3<math>\phi</math>, SECONDARY TO REMAIN WITH NO ALTERATIONS.</p> <p>EXISTING 9 KVA TRANSFORMER 480/277V, 3<math>\phi</math>, PRIMARY, 120/208V, 3<math>\phi</math>, SECONDARY TO REMAIN WITH NO ALTERATIONS.</p> <p>WASTEWATER PUMPS #1 &amp; #2, 5 HP, 480 VOLT, 3<math>\phi</math>, 60 HZ, 1150 RPM LIKE CORMAN-RUPP MODEL# 12A3-B (PUMP AND MOTOR). SEE WASTEWATER PUMP DETAIL NOTES FOR ADDITIONAL INFORMATION.</p>
--	---

**NOTE:**

ALL ELECTRICAL WIRING IS TO BE RAN IN PVC CONDUIT. PLEASE REFER TO THE POWER RISER DIAGRAM (ADDITIONAL SHEET ATTACHED) FOR CONDUCTOR AND CONDUIT SIZES.

### LEGEND

- 1 EXISTING EMERGENCY BACK-UP GENERATOR TO REMAIN WITH NO ALTERATIONS.
- 2 EXISTING 400 AMP, 480/277 VOLT, 3Φ, MAIN SWITCH GEAR, S-1, TO REMAIN WITH NO ALTERATIONS.
- 3 EXISTING AUTOMATIC TRANSFER SWITCH, TS-1, TO REMAIN WITH NO ALTERATIONS.
- 4 EXISTING 100 AMP, 480/277V, 3Φ, 24 CIRCUIT, MAIN LUG ONLY PANEL, PP-A, TO REMAIN WITH NO ALTERATIONS.
- 5 EXISTING 9 KVA TRANSFORMER, T-A, 480/277V, 3Φ PRIMARY, 120/208V, 3Φ SECONDARY TO REMAIN WITH NO ALTERATIONS.
- 6 EXISTING 100 AMP, 120/208V, 3Φ, 24 CIRCUIT, MAIN LUG ONLY PANEL, LVP-A, TO REMAIN WITH NO ALTERATIONS.
- 7 EXISTING 225 AMP, 480/277V, 3Φ, 24 CIRCUIT, MAIN LUG ONLY EMERGENCY POWER PANEL, PP-B, TO REMAIN WITH ALTERATIONS SHOWN BELOW.
- 8 EXISTING 9 KVA TRANSFORMER, T-B, 480/277V, 3Φ PRIMARY, 120/208V, 3Φ SECONDARY TO REMAIN WITH NO ALTERATIONS.
- 9 EXISTING 100 AMP, 120/208V, 3Φ, 24 CIRCUIT, MAIN LUG ONLY EMERGENCY POWER PANEL, LVP-B, TO REMAIN WITH ALTERATIONS SHOWN BELOW.
- 10 PROPOSED ULTRAVIOLET TREATMENT SYSTEM GFI RECEPTACLES, PROVIDED BY MANUFACTURER, INSTALLED BY ELECTRICAL CONTRACTOR. TO BE COMPLETED AS A PART OF ALTERNATE #1.

- 11 ULTRAVIOLET TREATMENT SYSTEM CONTROL PANEL, CP-2, TO BE COMPLETED AS PART OF ALTERNATE #1. PROVIDED BY MANUFACTURER, INSTALLED BY ELECTRICAL CONTRACTOR.
- 12 PROPOSED 15 AMP, 208 VOLT, 3Φ, NEMA TYPE I DISCONNECT, MD-1, TO BE FURNISHED AND INSTALLED BY ELECTRICAL CONTRACTOR.
- 13 PROPOSED 20 AMP, 120 VOLT, 1Φ, NEMA TYPE I DISCONNECT, MD-3, TO BE FURNISHED AND INSTALLED BY ELECTRICAL CONTRACTOR.
- 14 PROPOSED RECIPROCATING AIR COMPRESSOR ALTERNATOR SWITCH, A-1, PROVIDED BY SAND FILTER MANUFACTURER AND INSTALLED BY ELECTRICAL CONTRACTOR.
- 15 PROPOSED 15 AMP, 208 VOLT, 3Φ, NEMA TYPE I DISCONNECT, MD-2, TO BE FURNISHED AND INSTALLED BY ELECTRICAL CONTRACTOR.
- 16 PROPOSED WASTEWATER PUMP CONTROL PANEL, CP-1, PROVIDED BY PUMP MANUFACTURER AND INSTALLED BY ELECTRICAL CONTRACTOR.
- 17 PROPOSED PVC CONDUIT TO PROPOSED WASTEWATER PUMP #1.
- 18 PROPOSED PVC CONDUIT TO PROPOSED WASTEWATER PUMP #2.
- 19 EXISTING CONDUIT TO BLOWER CONTROL PANEL TO REMAIN WITH NO ALTERATIONS.
- 20 EXISTING CONDUIT TO TERTIARY CONTROL PANEL TO BE REMOVED BY ELECTRICAL CONTRACTOR.
- 21 EXISTING CONDUIT TO EXTERIOR PUMP STATION TO REMAIN WITH NO ALTERATIONS.

**NOTE:**  
CONDUIT SIZES WERE DETERMINED ASSUMING CONDUIT TO EACH PIECE OF EQUIPMENT IS RAN SEPARATELY. CONDUIT RUNS MAY BE COMBINED INTO FEWER CONDUITS AS LONG AS CONDUIT SIZES ARE IN COMPLIANCE WITH THE NATIONAL ELECTRIC CODE. CONDUIT RUNS ARE SHOWN SEPARATELY FOR CLARITY.

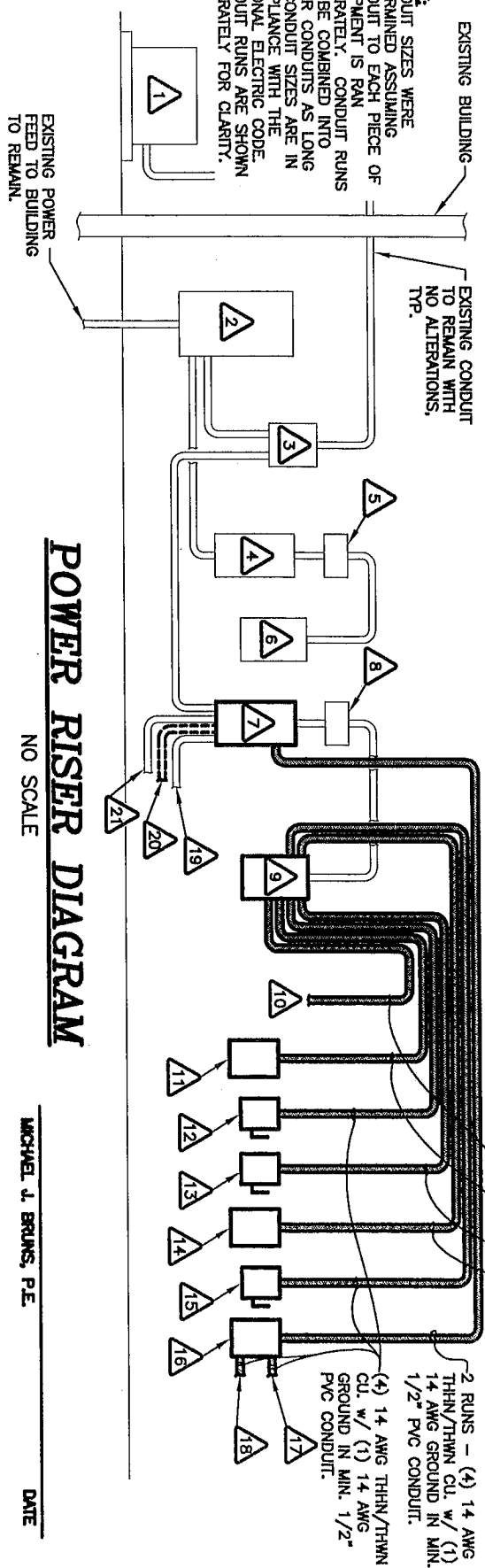

## POWER RISER DIAGRAM

NO SCALE

MICHAEL J. BRUNS, P.E.

DATE

### POWER RISER DIAGRAM WWTP ALTERATIONS - PHASE I THE VILLAGE OF ELDORADO

VILLAGE OF ELDORADO OHIO

**Mote & Associates, Inc.**  
ENGINEERING, LAND SURVEYING  
214 WEST 4th STREET PHONE: (937) 548-7511  
GREENVILLE, OHIO 45331 FAX: (937) 548-7484  
E-MAIL: info@moteassociates.com  
WEBSITE: www.moteassociates.com

JOB NO. E107080109	1
DRAWING NO. 1D11418A	1

DATE: 04-13-11
DRAWN: G.A.K.
CHECKED: M.J.B.